

VMware Horizon 使用(教學)

國立交通大學

NATIONAL TAICHUNG UNIVERSITY
OF SCIENCE AND TECHNOLOGY

下載VMware Horizon

vmware® US 1-877-486-9273 | [Communities](#) | [Store](#) | [Login](#) >

[Cloud](#) [Solutions](#) [Products](#) [Support & Services](#) [Downloads](#) [Partners](#) [Company](#)

Home / VMware Horizon Clients

Download VMware Horizon Clients

Select Version: 5.0 VMware Horizon Clients for Windows, Mac, iOS, Linux, Chrome and Android allow you to connect to your VMware Horizon virtual desktop from your device of choice giving you on-the-go access from any location.

[Read More](#)

Product Resources

- [View My Download History](#)
- [Product Info](#)
- [Documentation](#)
- [Horizon Mobile Client Privacy](#)
- [Horizon Community](#)

[Product Downloads](#) [Drivers & Tools](#) [Open Source](#) [Custom ISOs & Addons](#)

Product	Release Date
VMware Horizon Client for Windows	
VMware Horizon Client for Windows	2020-03-30 Go to Downloads
VMware Horizon Client for Windows 10 UWP	
VMware Horizon Client for Windows 10 UWP from the Microsoft store	2019-09-17 Go to Downloads
VMware Horizon Client for Mac	
VMware Horizon Client for macOS	2020-03-26 Go to Downloads
VMware Horizon Client for Linux	
VMware Horizon Client for 32-bit Linux	2020-04-09 Go to Downloads

這裡是選擇 Windows

Home / VMware Horizon Client for Windows

Download VMware Horizon Client for Windows

Select Version

Description VMware Horizon Client for Windows for x86-based & 64-bit devices

Documentation [Release Notes](#)

Release Date 2020-03-30

Type Product Binaries

Product Resources

[View My Download History](#)

[Product Info](#)

[Documentation](#)

[Horizon Mobile Client Privacy](#)

[Horizon Community](#)

Product Downloads

Drivers & Tools

Open Source

Custom ISOs & Addons

Product/Details

VMware Horizon Client for Windows

File size: 219.96 MB

File type: exe

[Read More](#)

Download

Information about MD5 checksums and SHA1 checksums and SHA256 checksums .

國立交通大學

NATIONAL TAICHUNG UNIVERSITY
OF SCIENCE AND TECHNOLOGY

同意並安裝

國立台中科技大學

NATIONAL TAICHUNG UNIVERSITY
OF SCIENCE AND TECHNOLOGY

等待安裝

國立台中科技大學

NATIONAL TAICHUNG UNIVERSITY
OF SCIENCE AND TECHNOLOGY

完成

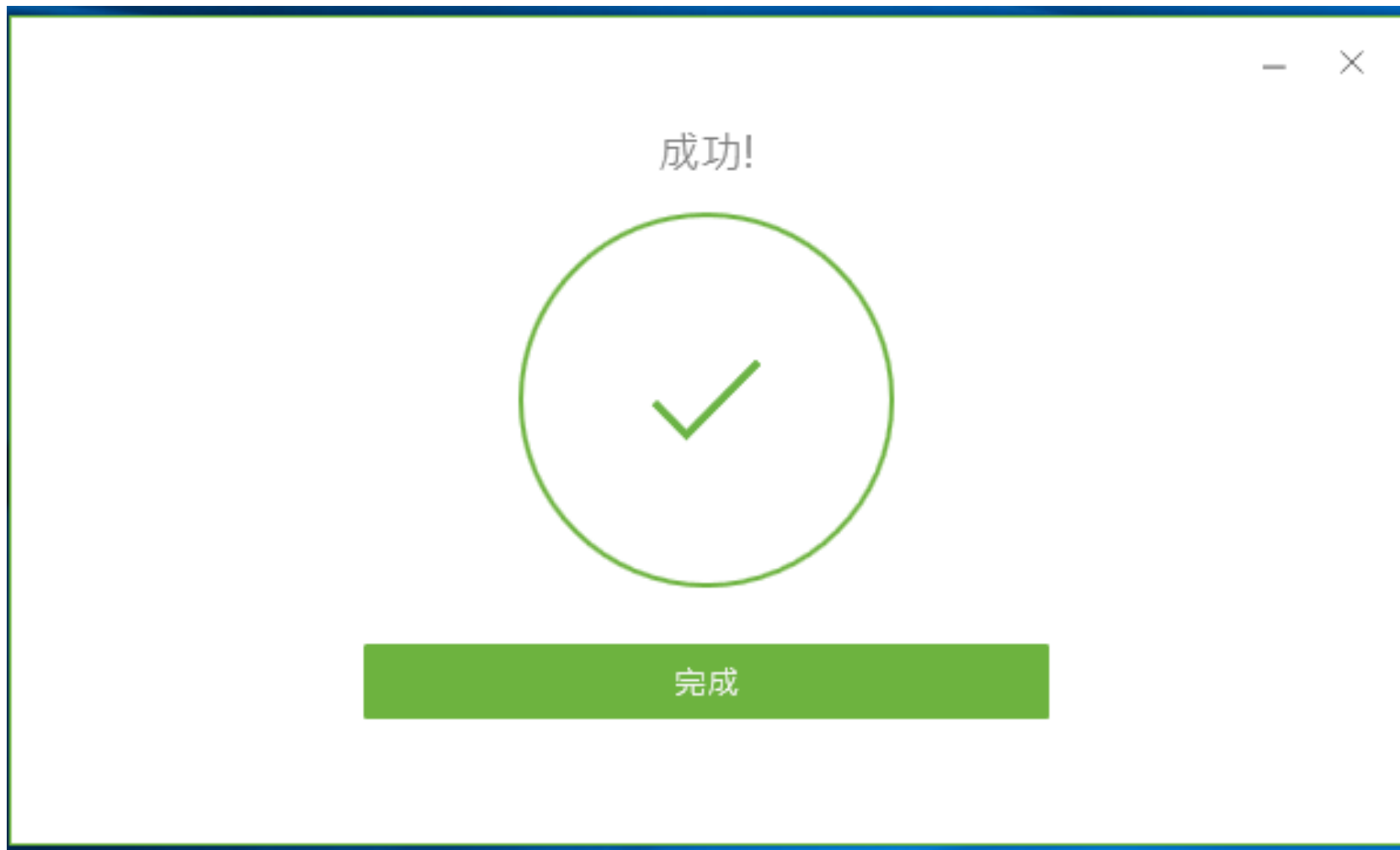

國立中興大學

NATIONAL TAICHUNG UNIVERSITY
OF SCIENCE AND TECHNOLOGY

重新啟動

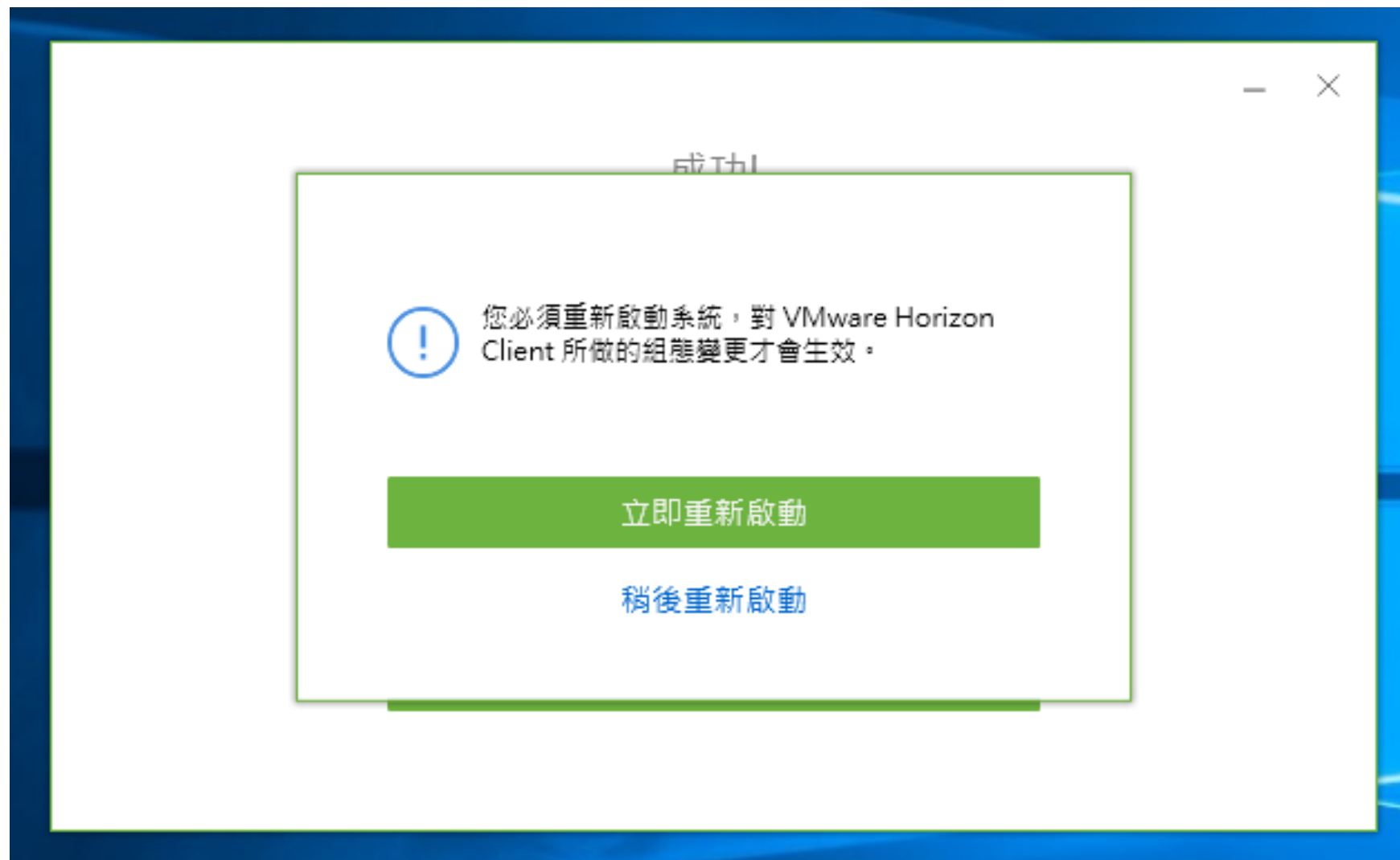

新增伺服器

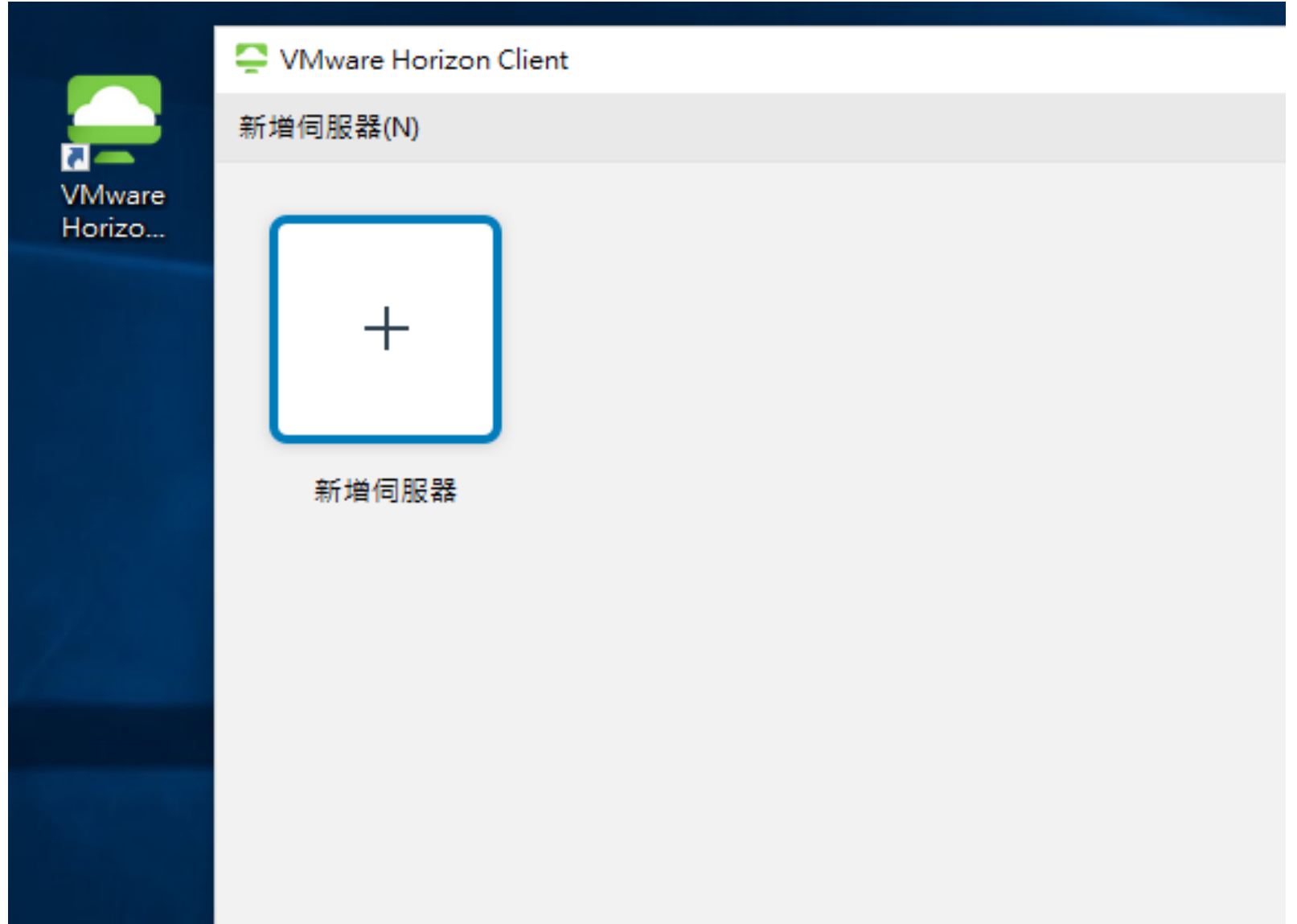

國立台中科技大學

NATIONAL TAICHUNG UNIVERSITY
OF SCIENCE AND TECHNOLOGY

限校內教學使用

<https://aiclass.nutc.edu.tw>

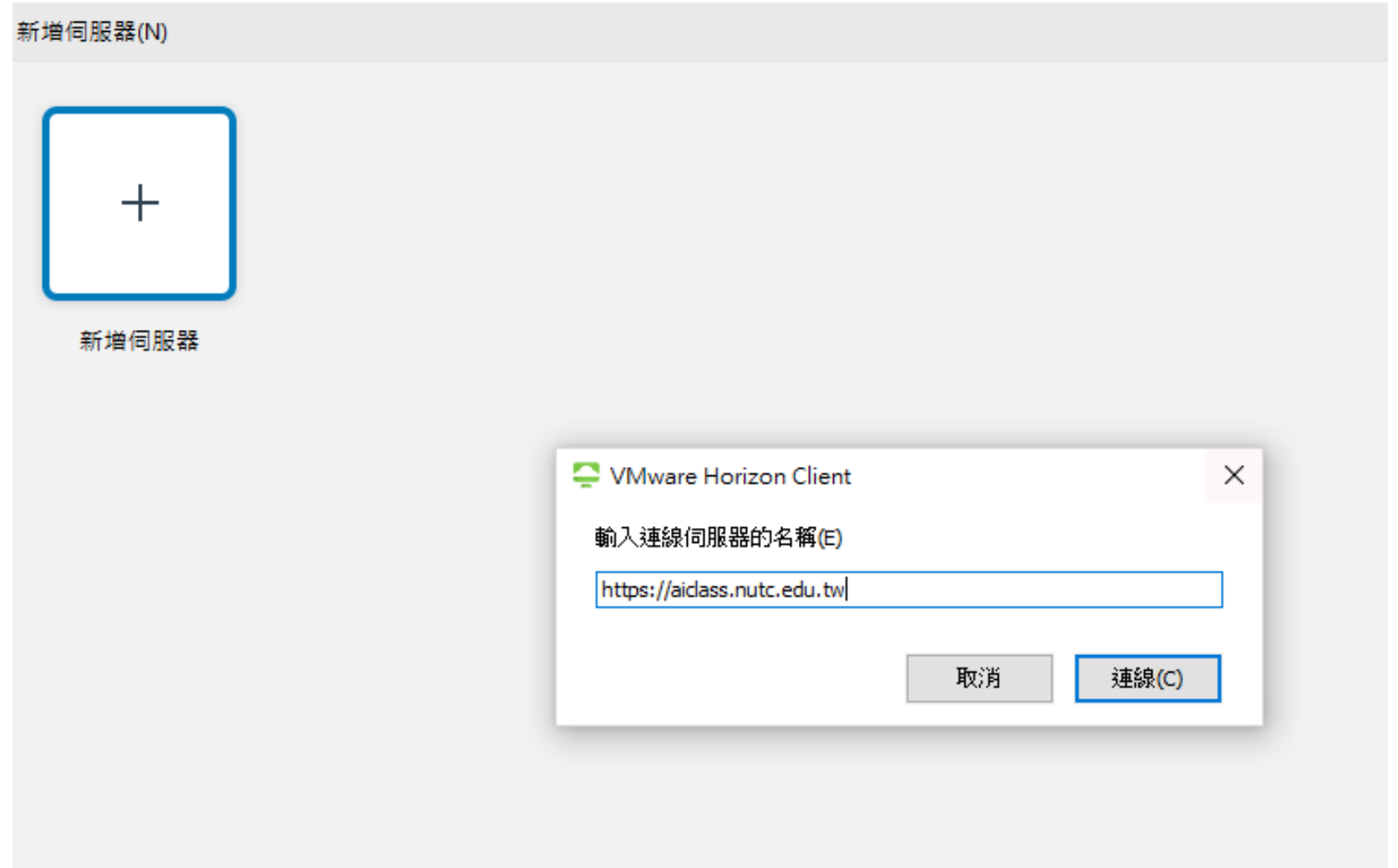

點擊“繼續”

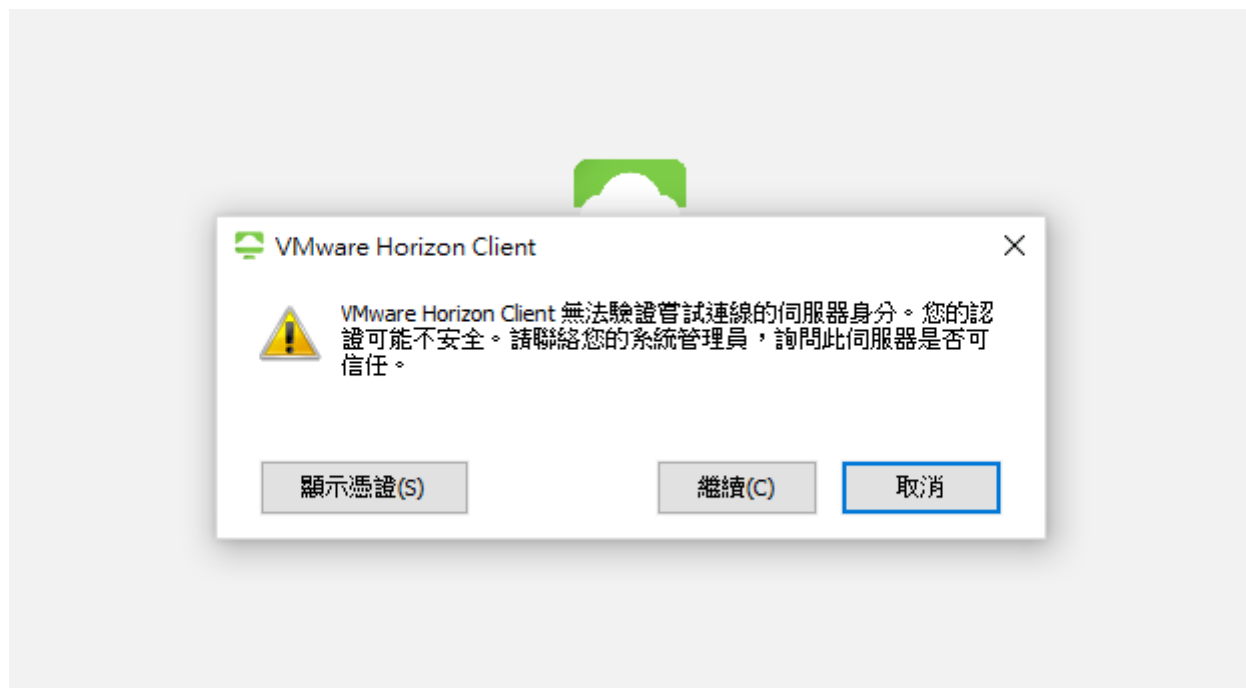

輸入帳號密碼

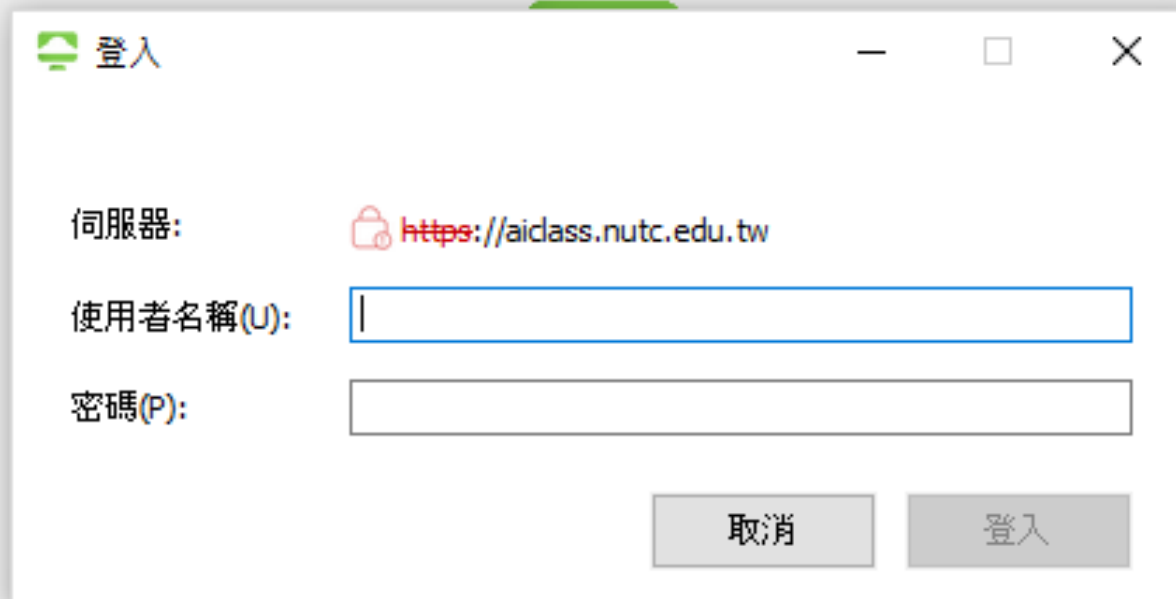

登入

伺服器: <https://aidass.nutc.edu.tw>

使用者名稱(U):

密碼(P):

取消 登入

預設一台 Win10 VDI

VMware Horizon Client

aiclass.nutc.edu.tw

AI-Win10-2Q

國立台中科技大學

NATIONAL TAICHUNG UNIVERSITY
OF SCIENCE AND TECHNOLOGY

是否允許 與本機共用資料夾

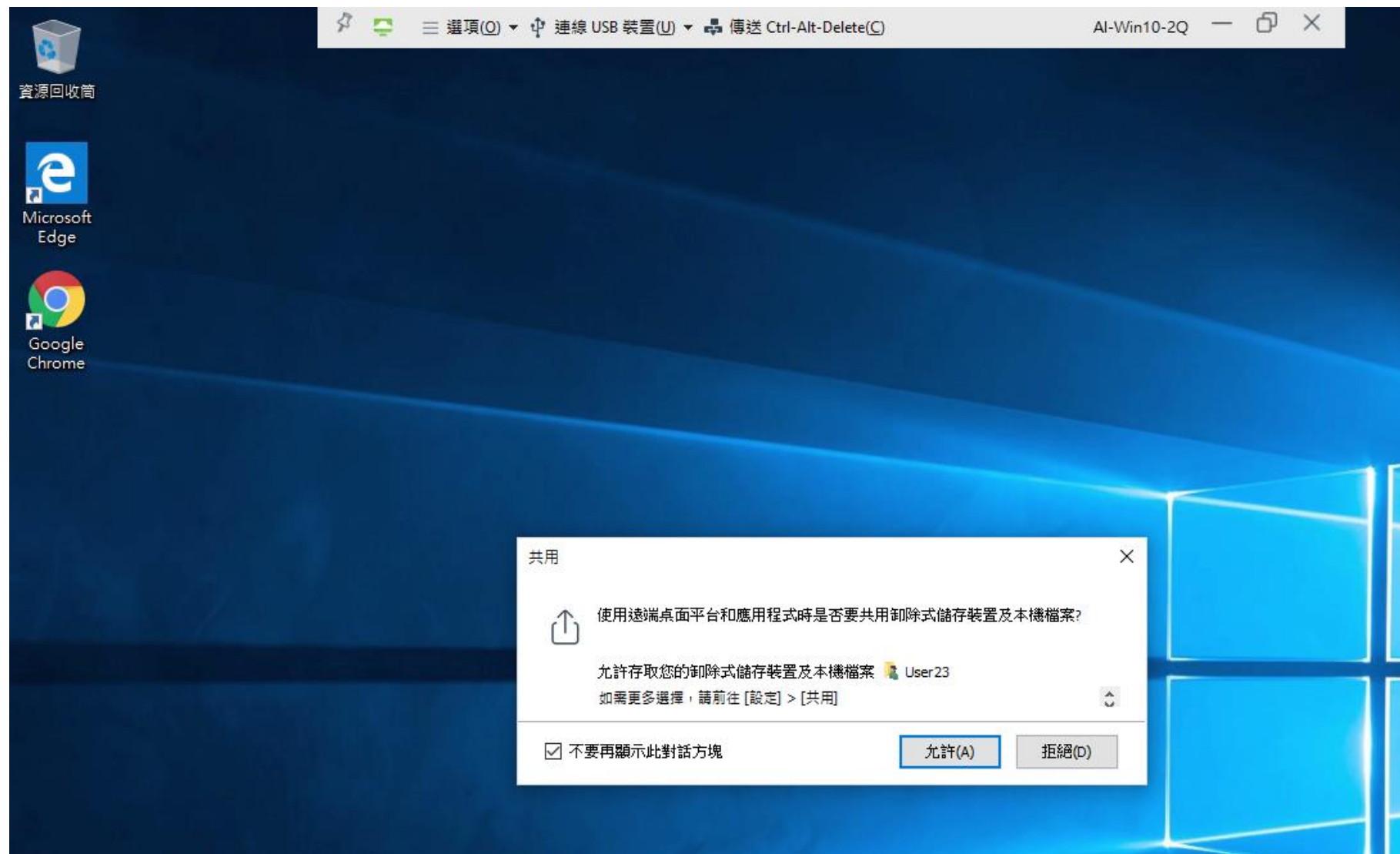

系統規格

```
C:\Users\puff>nvidia-smi.exe
Mon Jun 01 14:39:27 2020

+-----+
| NVIDIA-SMI 425.31      Driver Version: 425.31      CUDA Version: 10.1     |
+-----+-----+
| GPU Name               TCC/WDDM | Bus-Id         Disp.A | Volatile Uncorr. ECC |
| Fan  Temp  Perf  Pwr:Usage/Cap | Memory-Usage | GPU-Util  Compute M. |
+-----+-----+
|    0  GRID V100D-2Q    WDDM | 00000000:02:01.0 On |          /           |
| N/A   N/A   P0     N/A /  N/A | 611MiB / 2048MiB |      0%   Default   |
+-----+-----+

Processes:
+-----+-----+
| GPU   PID   Type   Process name                      GPU Memory |
|      |      |      |                      Usage      |
+-----+-----+
|    0   1048  C+G   Insufficient Permissions          N/A       |
|    0   1100  C+G   Insufficient Permissions          N/A       |
|    0   1236  C+G   C:\Windows\explorer.exe          N/A       |
|    0   7024  C+G   ...t_cw5nlh2txyewy\ShellExperienceHost.exe N/A       |
|    0   7216  C+G   ...dows.Cortana_cw5nlh2txyewy\SearchUI.exe N/A       |
|    0   7888  C+G   ...oftEdge_8wekyb3d8bbwe\MicrosoftEdge.exe N/A       |
|    0   9104  C+G   ...hell.Experiences.TextInput.InputApp.exe N/A       |
+-----+-----+

C:\Users\puff>
```

國立台中科技大學

NATIONAL TAICHUNG UNIVERSITY
OF SCIENCE AND TECHNOLOGY

預設軟體

- console_shortcut** (0.1.1): Console shortcut creator for Windows (using menuinst).
- JupyterLab** (1.0.2): An extensible environment for interactive and reproducible computing, based on the Jupyter Notebook and Architecture.
- Notebook** (6.0.0): Web-based, interactive computing notebook environment. Edit and run human-readable docs while describing the data analysis.
- powershell_shortcut** (0.0.1): (Icon only, no description visible).
- Qt Console** (4.5.1): PyQt GUI that supports inline figures, proper multiline editing with syntax highlighting, graphical calltips, and more.
- Spyder** (3.3.6): Scientific PYTHON Development EnviRonment. Powerful Python IDE with advanced editing, interactive testing, debugging and introspection features.

系統規格

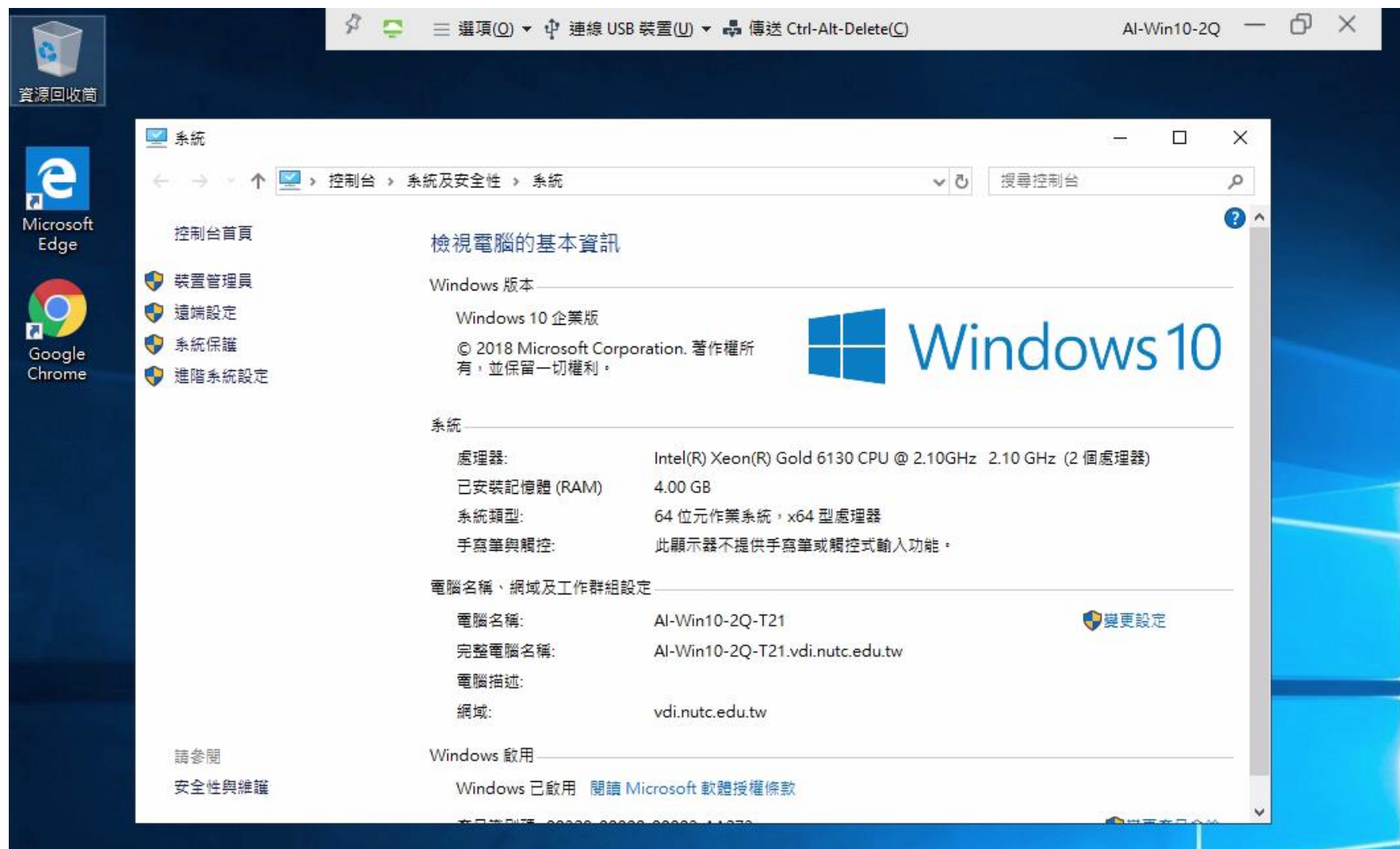

檢視電腦的基本資訊

Windows 版本

Windows 10 企業版
© 2018 Microsoft Corporation. 著作權所有，並保留一切權利。

系統

處理器:	Intel(R) Xeon(R) Gold 6130 CPU @ 2.10GHz 2.10 GHz (2 個處理器)
已安裝記憶體 (RAM)	4.00 GB
系統類型:	64 位元作業系統, x64 型處理器
手寫筆與觸控:	此顯示器不提供手寫筆或觸控式輸入功能。

電腦名稱、網域及工作群組設定

電腦名稱:	AI-Win10-2Q-T21	變更設定
完整電腦名稱:	AI-Win10-2Q-T21.vdi.nutc.edu.tw	
電腦描述:		
網域:	vdi.nutc.edu.tw	

Windows 啟用

Windows 已啟用 [閱讀 Microsoft 軟體授權條款](#)

國立台中科技大學

NATIONAL TAICHUNG UNIVERSITY
OF SCIENCE AND TECHNOLOGY

修改共用資料夾

修改共用資料夾

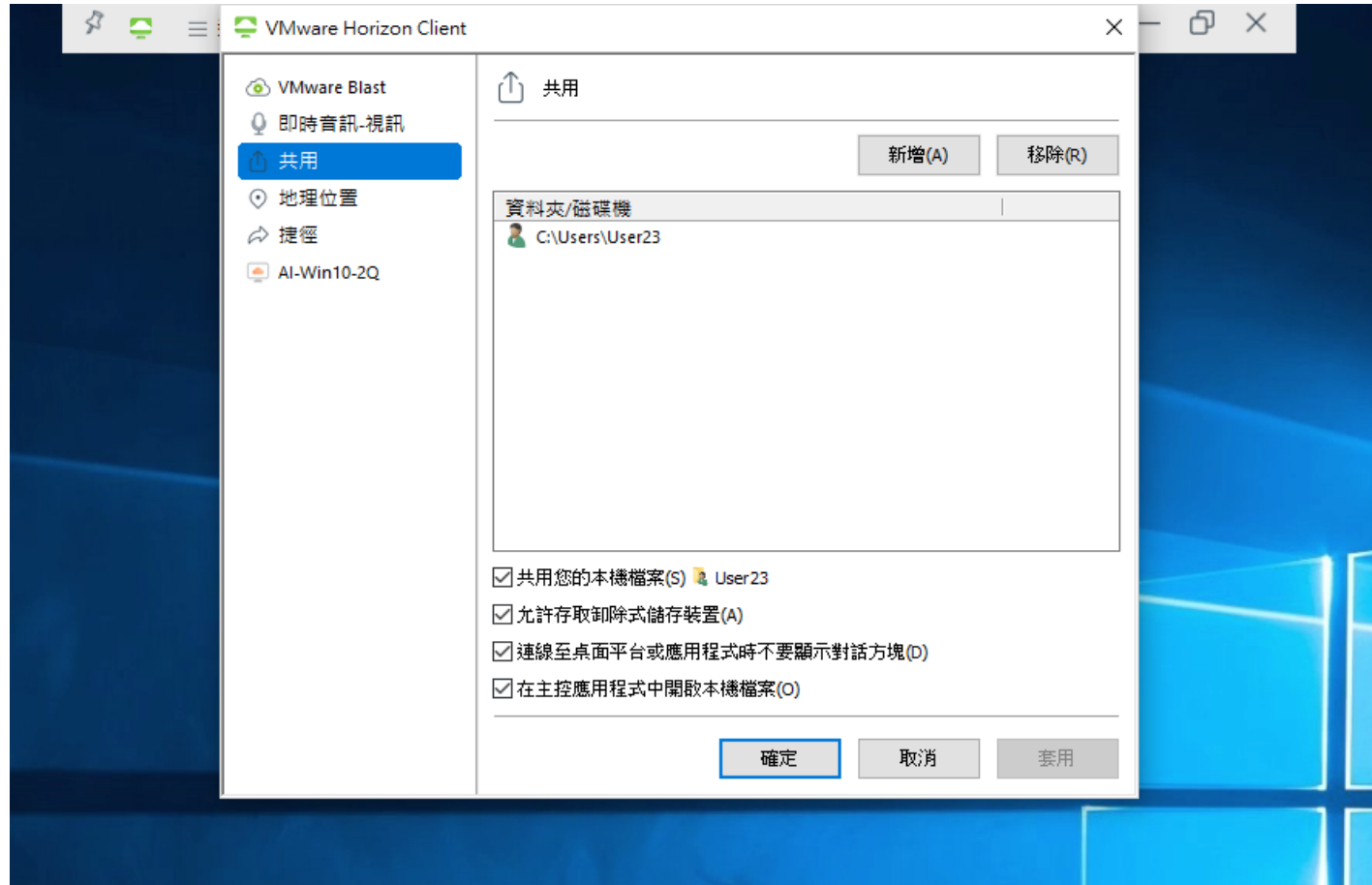

共用資料夾

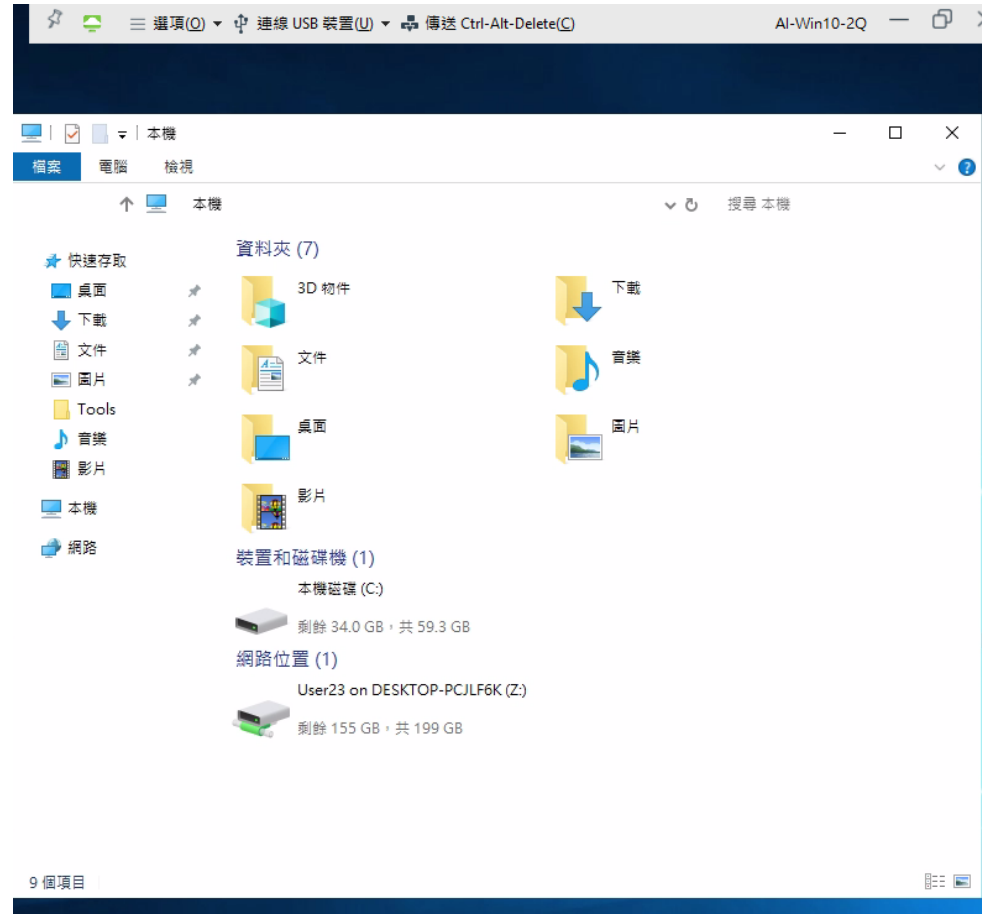

國立台中科技大學

NATIONAL TAICHUNG UNIVERSITY
OF SCIENCE AND TECHNOLOGY

連接USB裝置

